

Bulwell Community Meadow - Bulwell, Nottingham - General Arrangement 1:500

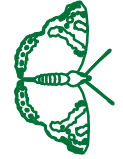

Notes:

- This document is the property of Nottingham City Council and may not be used, copied or reproduced in whole or in part in any way without express prior written consent.
- Any Ordnance Survey map shown on this drawing is reproduced by permission of the Controller of Her Majesty's Stationery Office. Crown Copyright. Unauthorised reproduction infringes Crown copyright and may lead to prosecution or civil proceedings. Nottingham City Council 100018517 2004.
- Do not scale from this drawing. Dimensions shown are indicative and are to be checked on site prior to the commencement of work or ordering of any materials. Discovery of major discrepancies are to be immediately brought to the attention of the Contract Administrator.
- All drawings to be read in conjunction with all other contract documents.
- Asbestos: The contractor will be advised of the presence of any known asbestos materials in the property. The contractor must view and sign the Asbestos Log Book which is provided with the contract. If the contractor discovers any material which they feel may contain asbestos, they must cease work immediately and contact the Contract Administrator for further instructions. The material must be removed or removed must be removed by an approved licensed contractor. A method statement will be required for any such work.
- Safety Standards: It is the aim of Nottingham City Council that all construction or related projects are carried out to the highest safety standards to ensure as far as is reasonably practicable that the project is safe for the public. The contractor must ensure that the project is safe for the public and that all authorised visitors and members of the public should not be put at risk during the works.

NOTE:
Proposals only to be developed to detailed design stage following further consultation with Nottingham County Council and Nottingham City Council Pollution Control, Environmental Health, Ecology, Arboriculture, Planning Services, Property Services and other stakeholders.

DRAFT ISSUED FOR COMMENT & COSTING
02/06/2016

Revisions:	Drawn	Checked	Date

Parks and Open Spaces

Lokley House
Station Street
Nottingham
NG2 3NG
Tel. 0115 915 5555



Project
Bulwell Community Meadow
Bulwell, Nottingham
Title
Landscape Improvements
General Arrangement

Scale:	Ward:	Area
1:500		
at A1		
Drawn	Checked	Date
PRDB		Nov 2015

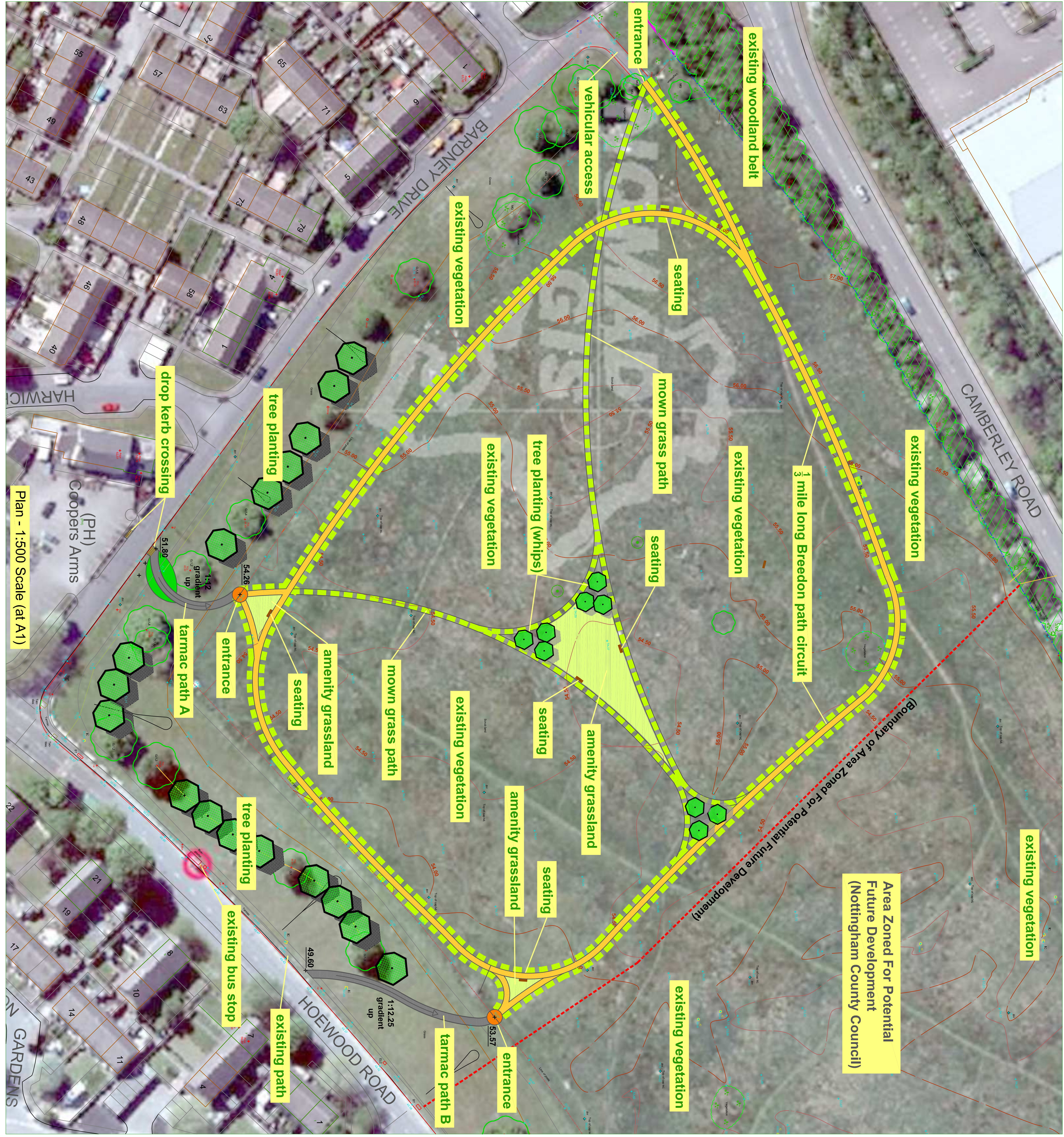

KEY

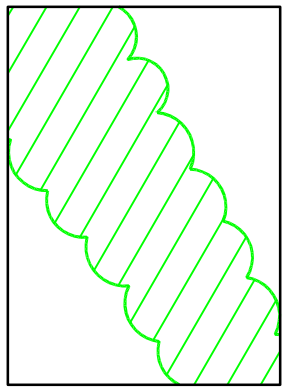

Existing mixed deciduous woodland belt to be maintained (refer to Management Plan. 3.5m chain link fence to be repaired).

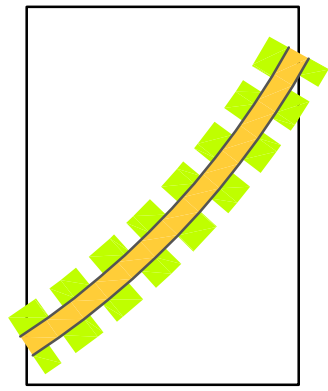

Proposed 1.5m wide timber edged Magnesium Limestone footpath (see detail) with mown edges. Total length = 640 l/m. Central circuit length = 1/3 mile (536.5 l/m) so to run or walk 1 mile would be three laps.

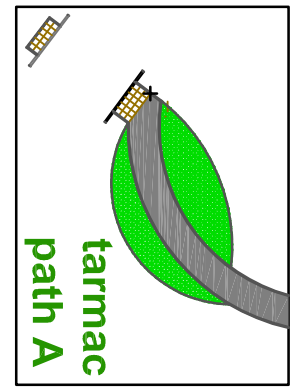

Proposed 2.0m wide 1:12.25 max gradient PCC edged tarmac footpath A. Works to include filling low spots to smooth flowing contours and drop kerb crossing with tactile paving. Total path length = 30 l/m.

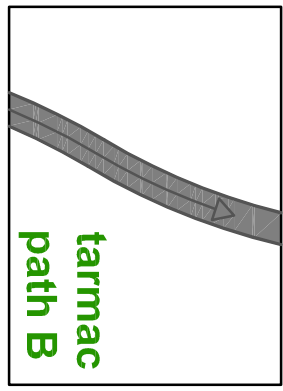

Proposed 2.0m wide 1:12.25 max gradient PCC edged tarmac footpath B. Works to include filling low spots to smooth flowing contours. Total path length = 48.6 l/m.

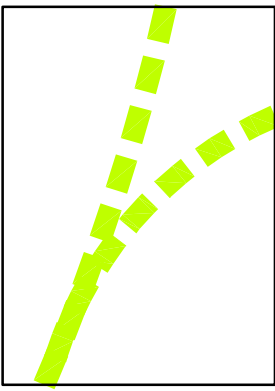

Proposed mown grass footpath routes (existing desire lines to be reviewed on site). Total length = 400 l/m.



Proposed managed amenity grassland areas. Vegetation clearance, 100mm topsoil + seeding amenity grass mix. Total area = 500 m2.

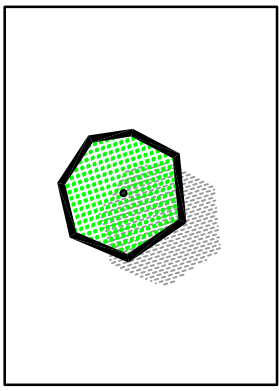

Proposed native species tree planting. 'Standard' size tree whip tree planting 9 No.

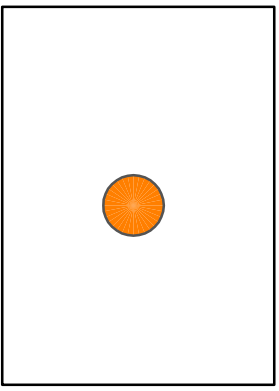

Proposed pedestrian access points to include local artwork, site interpretation signs and bins. Refer to Community Design Workshops drawing & details.

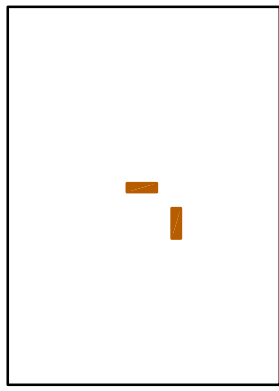

Proposed bench seating. 6 No. Refer to details.



Existing grassland sward to be managed to promote maximum ecological bio-diversity and wildlife interest. Refer to Management Plan.